



The New York City Landmarks Preservation Commission
 1 Centre Street, 9th Floor North New York NY 10007 (212) 669-7700 Fax (212) 669-7960
 http://nyc.gov/landmarks



Rev. 06/07

APPLICATION FORM

FOR WORK ON DESIGNATED PROPERTIES

This application will not be deemed complete until it is so certified by the Landmarks Preservation Commission. An application consists of an application form and the materials necessary to describe the project fully. If being submitted in response to a **Warning Letter** or **Notice of Violation**, please enter the number below. Please print or type all items. If not applicable, mark N.A.

Staff Use Only		
LPC Docket #	Date Received	Staff
<input type="checkbox"/> PMW <input type="checkbox"/> CNE <input type="checkbox"/> COFA <input type="checkbox"/> REPORT <input type="checkbox"/>		
Action	OTHER	Work Type

Designated Property: 120 Madison Avenue Floor or Apartment # _____
 Address

Cost of Project: \$ 2,775 **Borough** _____ **Block** _____ **Lot** _____ **Zoning** _____
Warning Letter/NOV # (if applicable): _____

- Description of Work (check all that apply):**
- | | | |
|---|---|--|
| <input type="checkbox"/> Interior Alterations | <input type="checkbox"/> Rooftop or Rear Yard | <input type="checkbox"/> Sidewalk or Street Paving |
| <input type="checkbox"/> Restoration Work | Addition: Visible? <input type="checkbox"/> Yes <input type="checkbox"/> No | <input type="checkbox"/> Barrier-Free Access |
| <input type="checkbox"/> Replace Window(s) or Door(s) | <input checked="" type="checkbox"/> Awnings/ Signage/ Lighting | <input type="checkbox"/> Sidewalk Café |
| <input type="checkbox"/> Thru-wall, Thru-window | <input type="checkbox"/> New Building | <input type="checkbox"/> Temporary Installations |
| Air Conditioning Equipment | <input type="checkbox"/> Storefronts | <input type="checkbox"/> Other: |
| <input type="checkbox"/> Rooftop or Rear Yard HVAC | <input type="checkbox"/> New Window or Door Opening(s) | |

Are you applying to any of the following? Buildings Department City Planning Commission Board of Standards & Appeals

Tenant/ Lessee/ Co-Op Shareholder: American Academy of Dramatic Arts
 Name, Title and Firm (if applicable)
120 Madison Avenue, New York, NY 10016 City, State, Zip Code
 Address
212-686-9244 E-mail address
 Phone (Day) Fax

Architect/Engineer/ Contractor (if applicable):
 Name, Title and Firm (if applicable)
 Address City, State, Zip Code
 Phone (Day) Fax E-mail address

Person Filing Application (e.g., Expeditor, Attorney, Managing Agent, etc.): Kathleen Germann
 Name, Title and Firm (if applicable)
120 Madison Avenue City, State, Zip Code
 Address
212-686-9244 x304 E-mail address
 Phone (Day) Fax kgermann@ny.aada.org

I am the owner of the above-listed property. I am familiar with the work proposed to be carried out on my property and give my permission for this application to be filed. The information entered is correct and complete, to the best of my knowledge.

Owner: Roger Croucher President and CEO 212-686-9244
 Owner's Name and Title (please type or print) Phone (Day)
American Academy of Dramatic Arts rcroucher@ny.aada.org
 Company, Corporation, Organization (if applicable) E-mail address
120 Madison Avenue New York, NY 10016 City, State, Zip Code
 Address

Signature: Roger Croucher PRESIDENT/CEO 11th July 07
 Signature of Owner Date

For applications for work on or in a cooperative or condominium building, the "owner" is the Co-op Board or Condominium Association. An officer of the Co-op Board or Condominium Association must sign this application. Please consult the Instructions for Filing for additional information.

AADA is located @ 120 Madison Ave. between 30th + 31st Streets -

We are not within the historic district

Madison Square North

AADA location

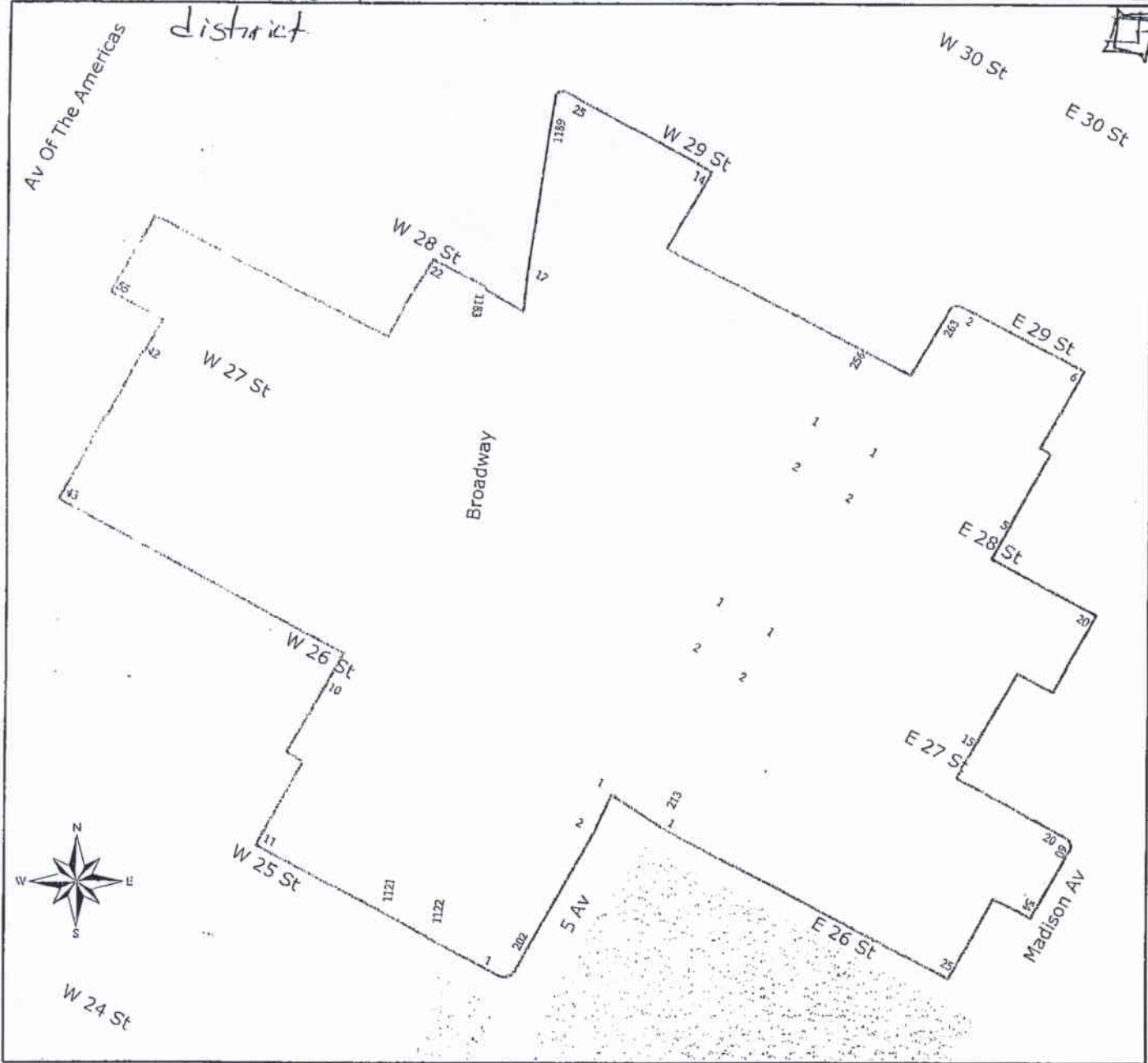

Madison Square North
 Historic District
 Manhattan
 Designated: June 26, 2001

Historic District Boundaries

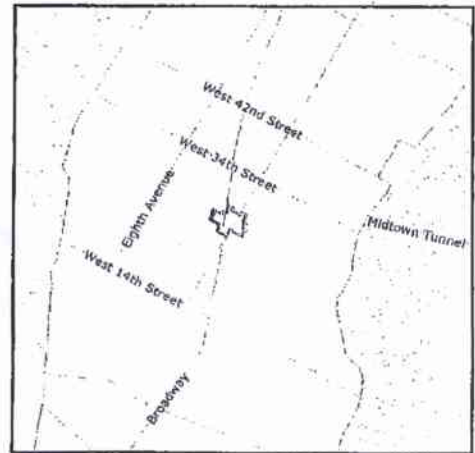



The Tablet & Ticket Co.

Since 1870

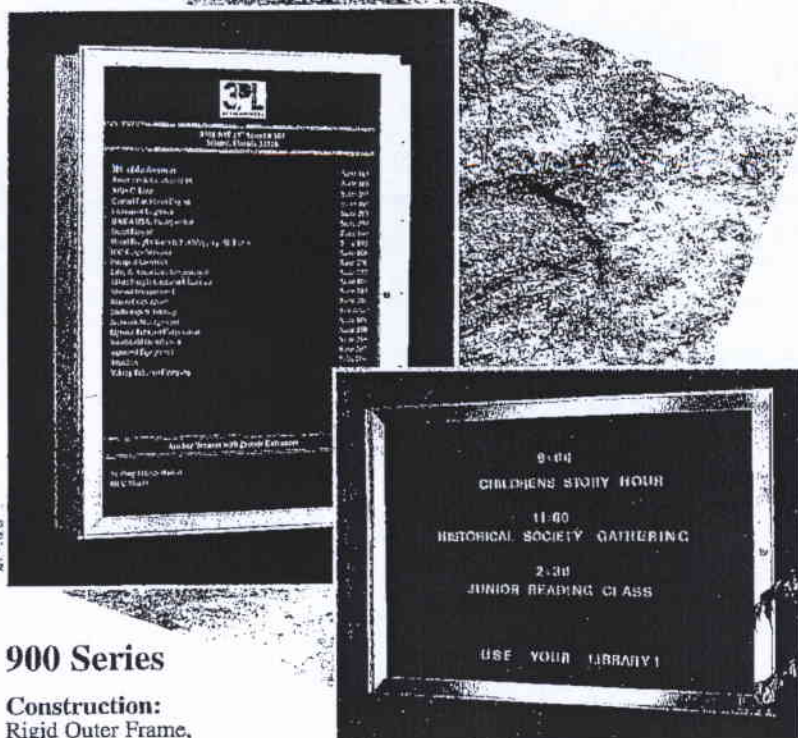

900 Series

Construction:

Rigid Outer Frame,
1/4" Face
Inset Door, 1 1/4" Face with Key Lock
Continuous Piano Hinge, Pivot Hinge
Illuminated, Non-Illuminated
Interior, Exterior, Specify

Finishes:

Aluminum
Clear, Dark Bronze, Black Anodized,
Mirror (No. 8), Brushed (No. 4),
Painted, Acrylic Polyurethane

Brass (Matches Alloy 280 and 385)
Mirror (No. 8), Brushed (No. 4), Statuary (US10B)

Stainless Steel
Mirror (No. 8), Brushed (No. 4)

Backgrounds:

Namestrips
1/2" x 7", 3/4" x 10", 1" x 14", or as required

Cork
Felt Covered (7 Colors), Vinyl Covered (7 Colors)
Plastic Impregnated (8 Colors)
Changeable Letter Board
Felt Covered (7 Colors), Grooved Rubber (5 Colors),
Customer Supplied Fabric

Magnetic Display Board
Floor Plans and/or Maps

Sizes:

Width x Height

Single Door	Two Door	Three Door
18" x 24"	48" x 36"	96" x 36"
24" x 36"	48" x 48"	96" x 48"
30" x 36"	60" x 36"	
36" x 36"	60" x 48"	
36" x 48"	72" x 36"	
	72" x 48"	

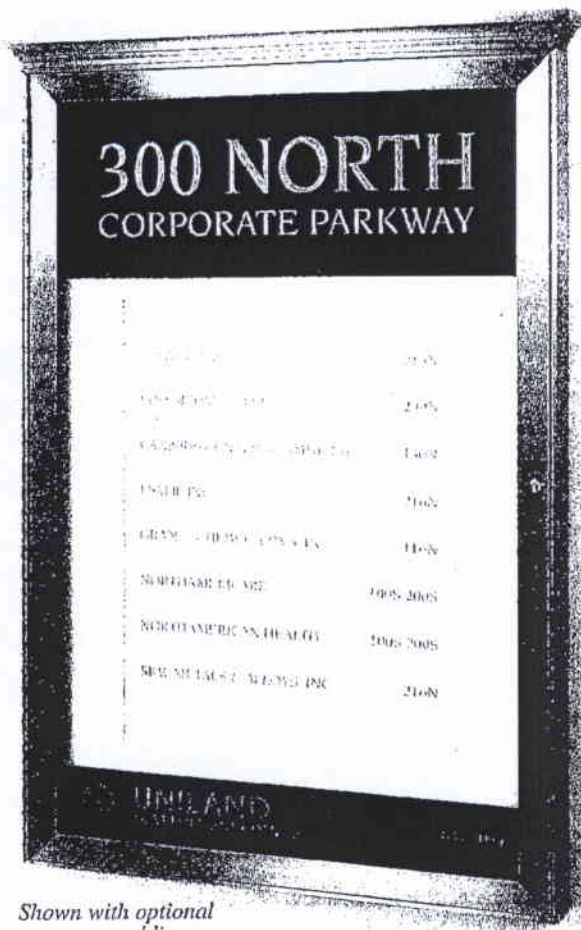

Shown with optional crown molding

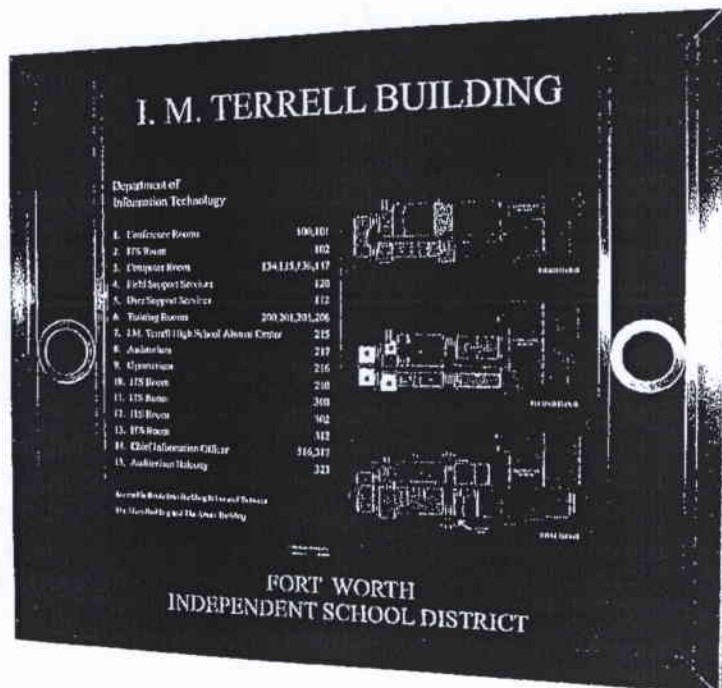

Custom Sizes and Designs Welcomed.

AUG-13-2007 MON 03:12 PM
 AADA-NY
 FAX No. 212 679 8752
 P. 006

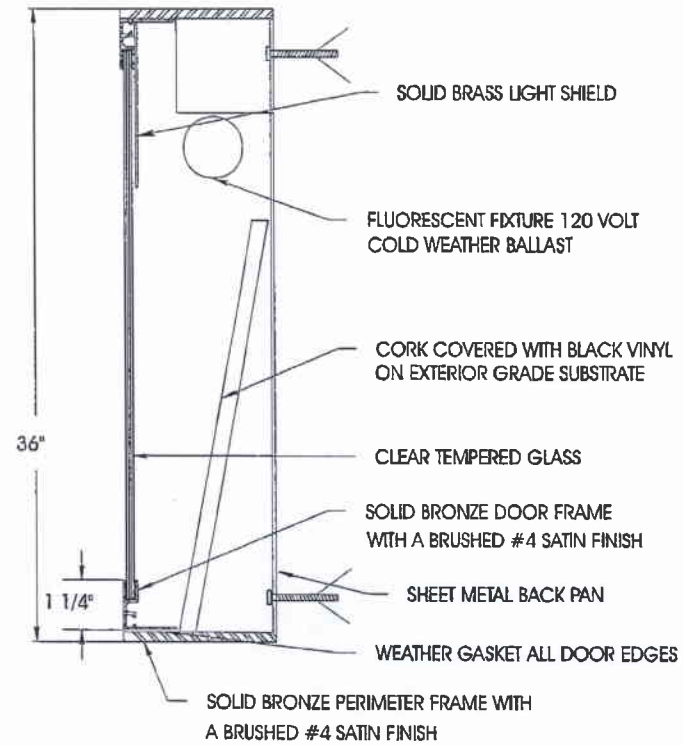
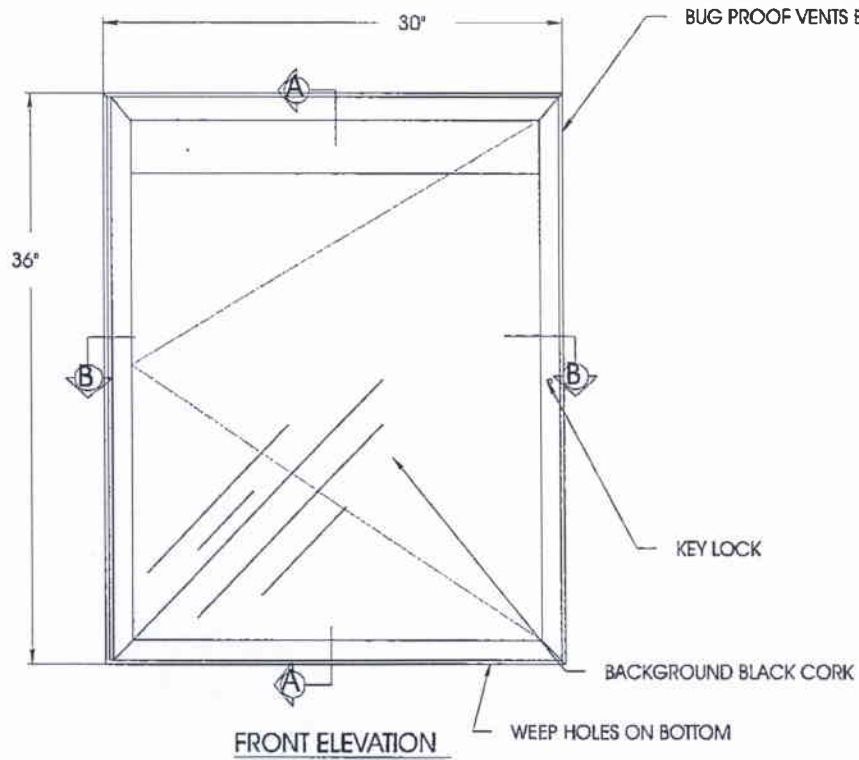

SECTION A-A

9001 SERIES
 1 UNIT REQUIRED
 FOR EXTERIOR USE
 SURFACE MOUNTED

AMERICAN ACADEMY OF DRAMATIC ARTS		
DATE:	REVISION:	BY: TWE
AUGUST 3, 2007		DWG: AADA9001
PROJECT: QUOTE 6-29-07 TE		
APPROVED BY:		
MFG BY: THE TABLET & TICKET CO. since 1870		